

ELEVATION

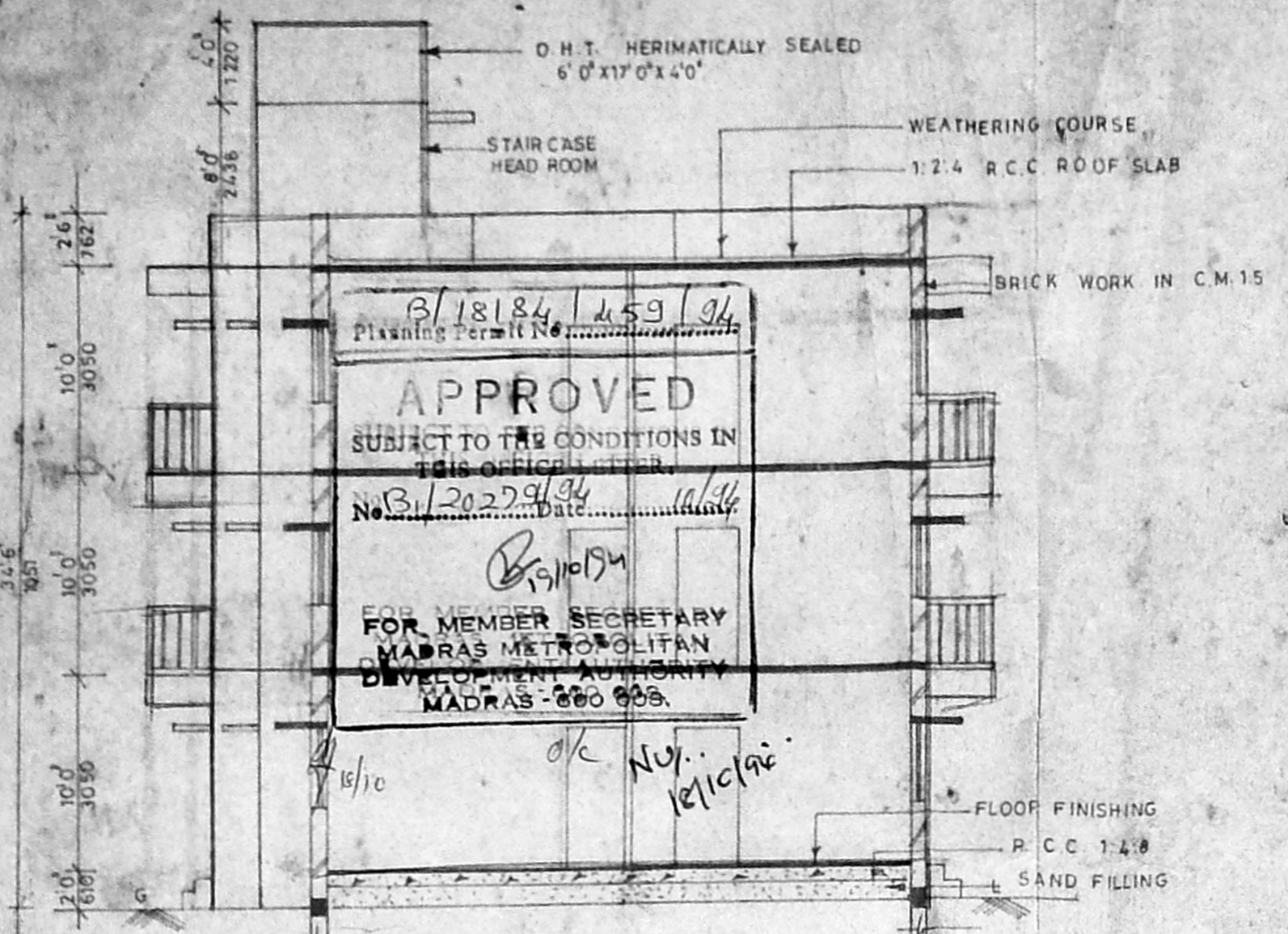

SECTION ON 'JJ'

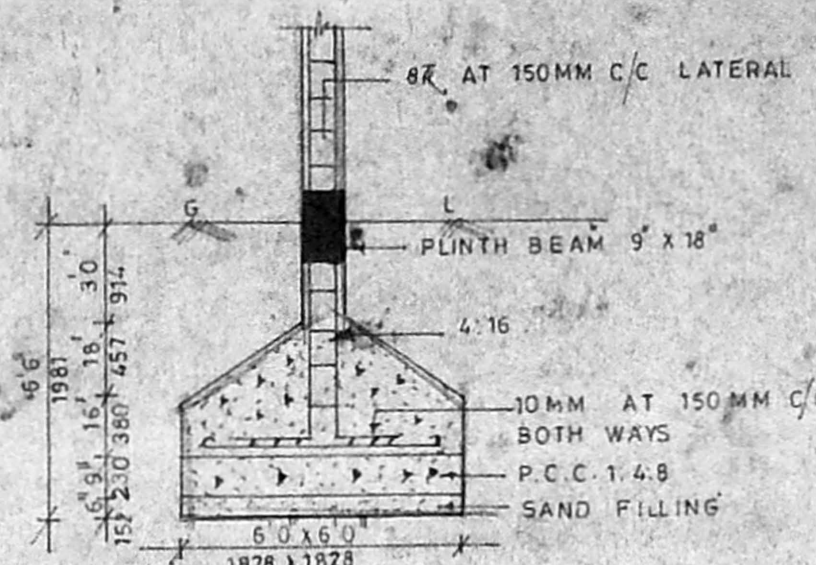

FOUNDATION DETAIL
SCALE: 1"=2'-0"

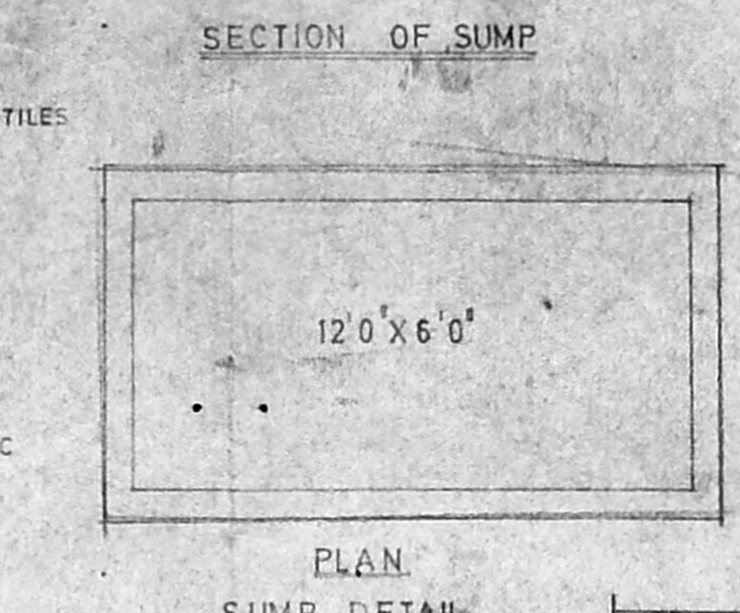

PLAN SUMP DETAIL
SCALE: 1"=2'-0"

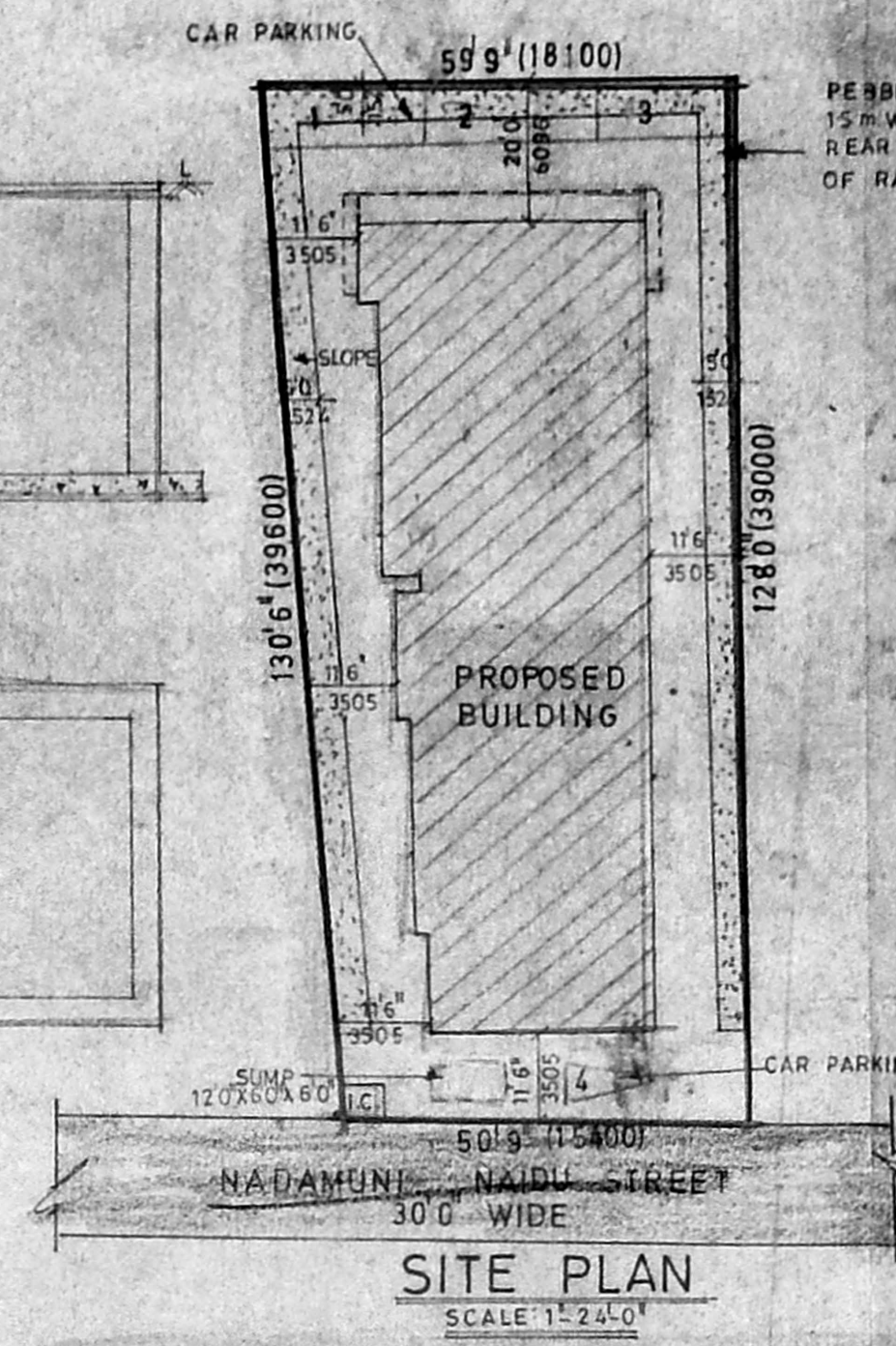

SITE PLAN
SCALE: 1"=24'-0"

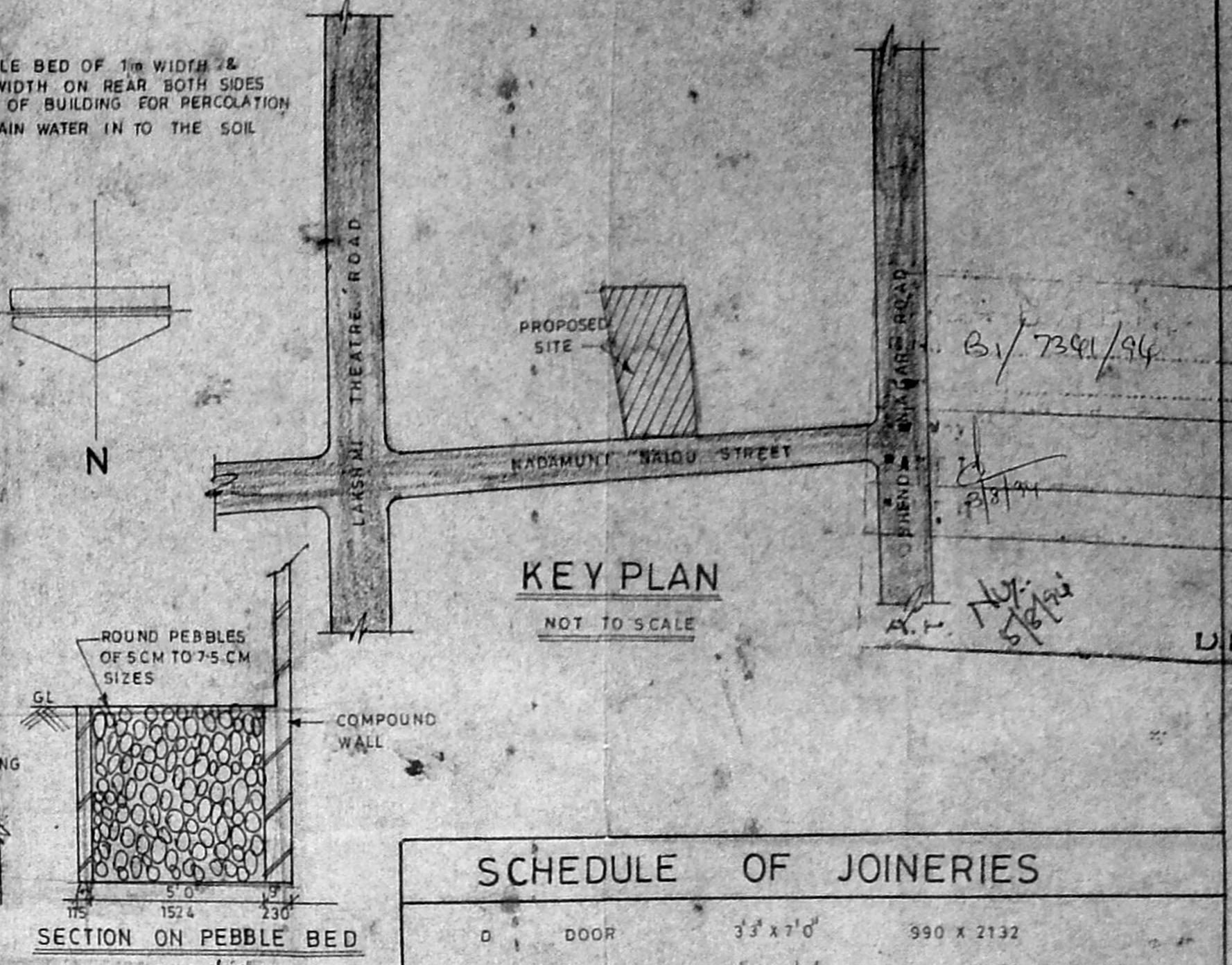

KEY PLAN
NOT TO SCALE

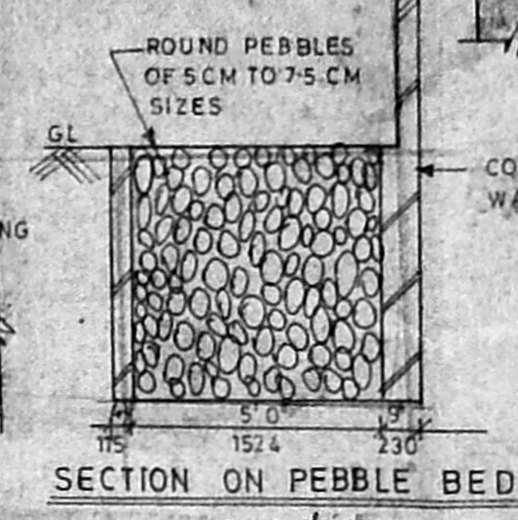

SECTION ON PEBBLE BED
SCALE: 1"=2'-0"

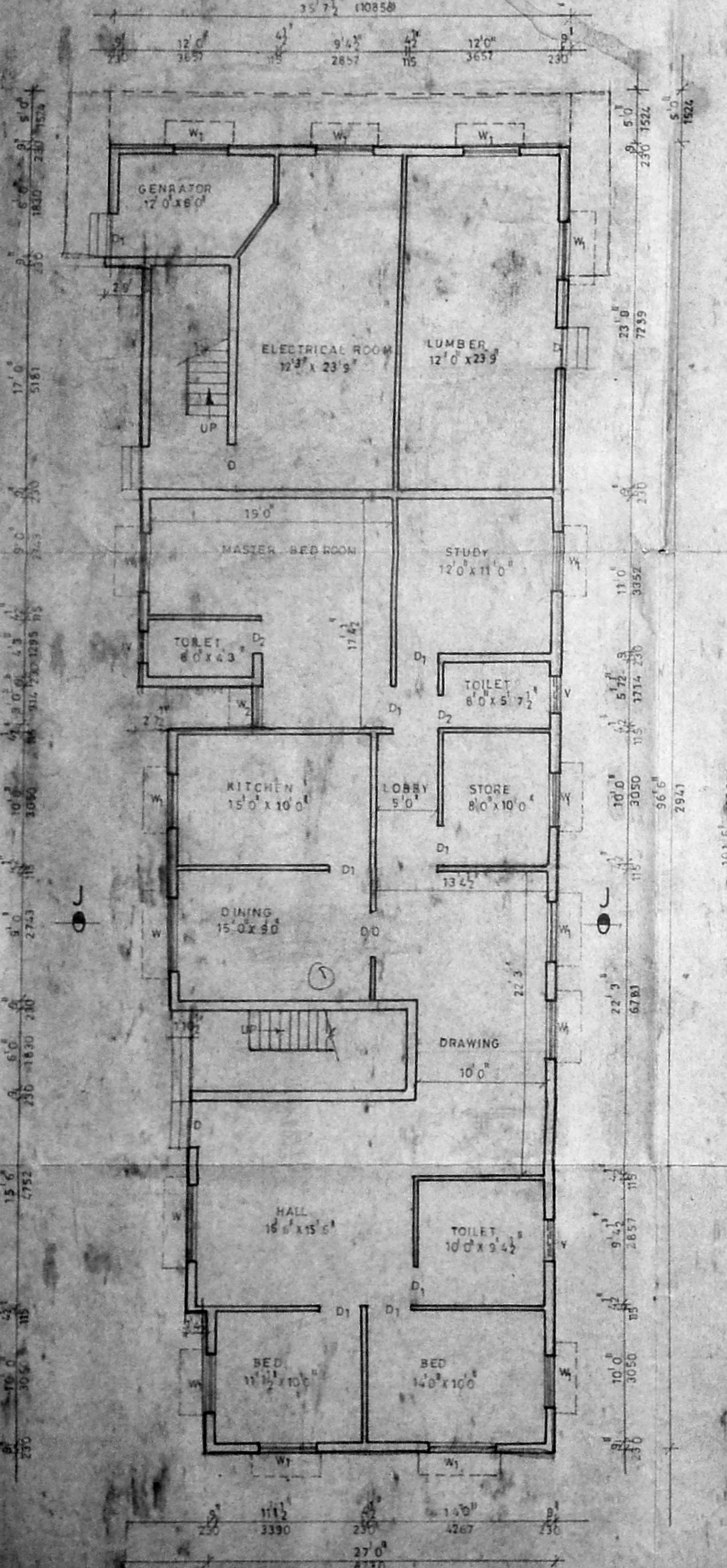

GROUND FLOOR PLAN

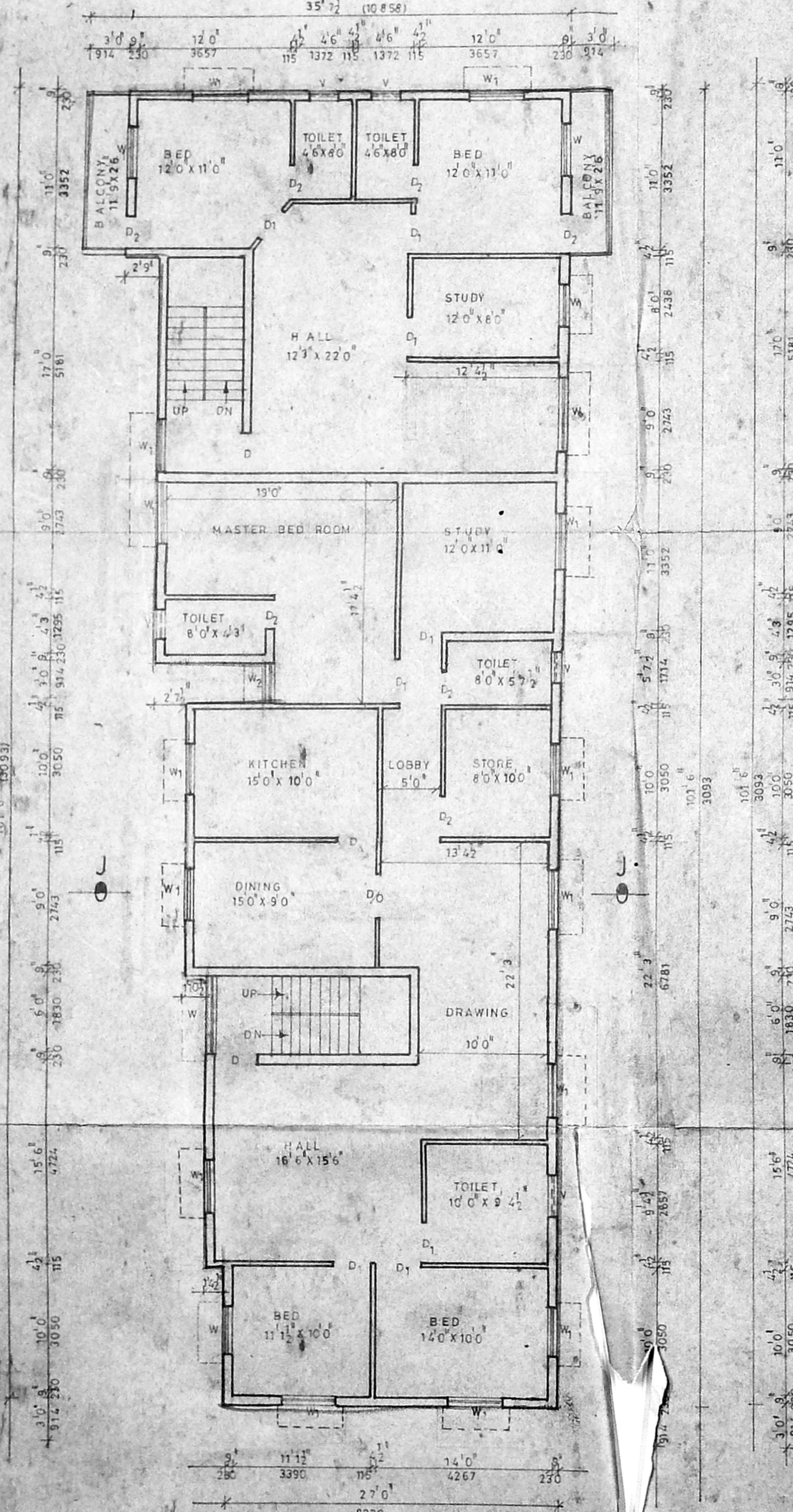

FIRST FLOOR PLAN

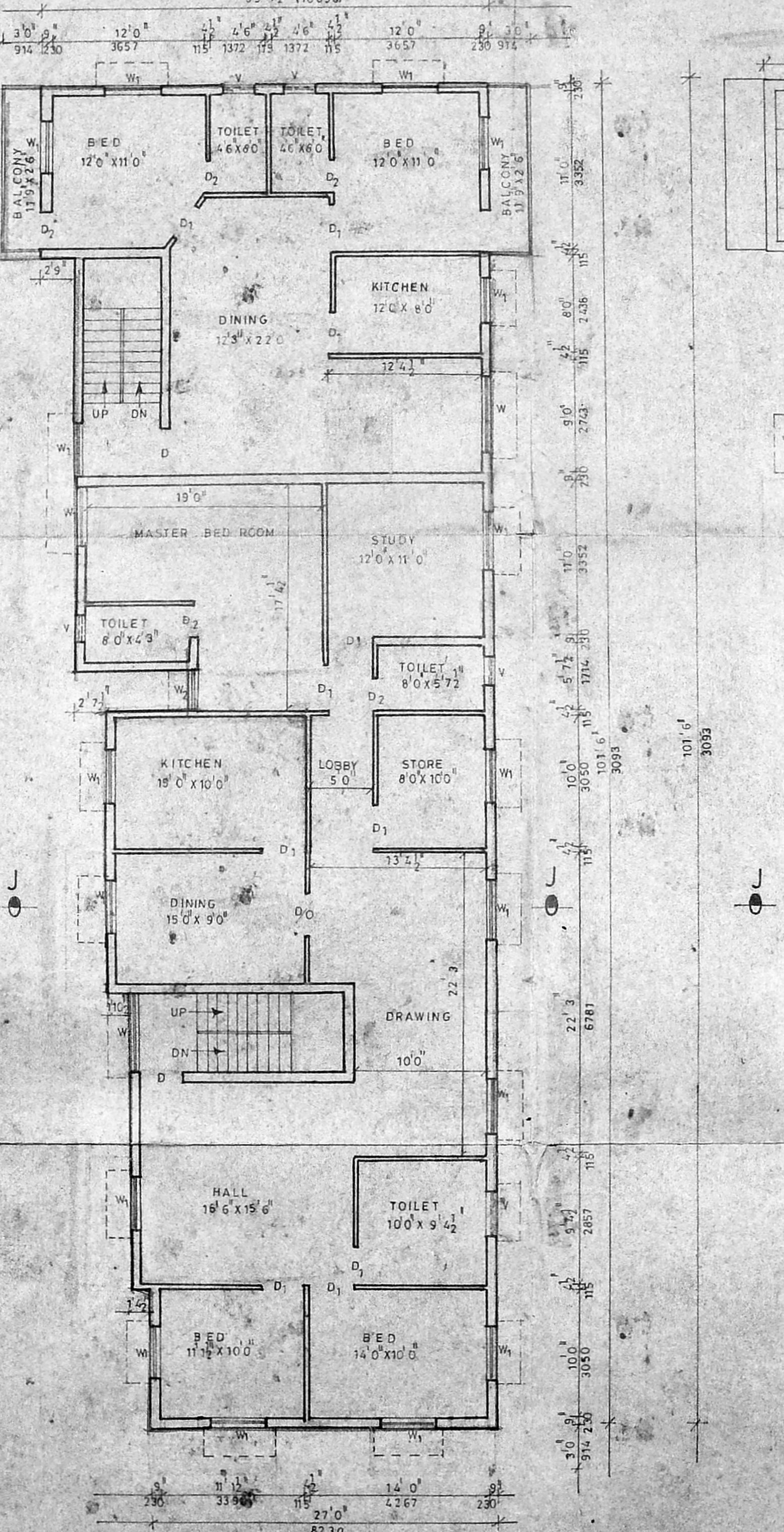

SECOND FLOOR PLAN

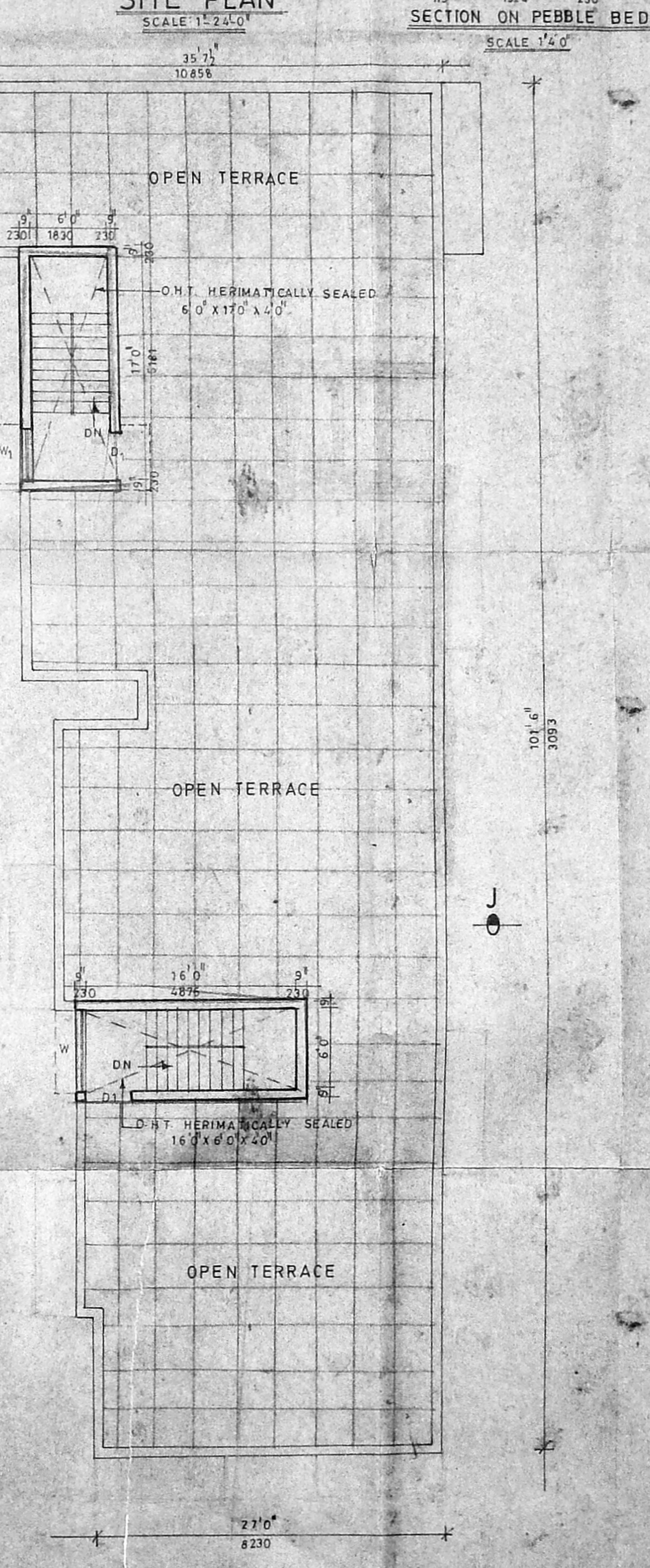

TERRACE FLOOR PLAN

SCHEDULE OF JOINERIES			
D	DOOR	3'3" x 7'0"	390 X 2132
D ₁	DOOR	3'0" x 7'0"	914 X 2132
D ₂	DOOR	2'6" x 7'0"	762 X 2132
W	WINDOW	6'0" x 4'6"	1830 X 1372
W ₁	WINDOW	4'6" x 4'6"	1372 X 1372
W ₂	WINDOW	3'6" x 4'6"	1066 X 1372
V	VENTILATOR	3'0" x 2'0"	914 X 610

AREA DETAILS		
	SQ. FT.	SQ. M.
PLOT AREA	7435.0	651.0
GROUND FLOOR AREA	2933.0	274.0
FIRST FLOOR AREA	3153.0	296.0
SECOND FLOOR AREA	3193.0	296.0
TOTAL FLOOR AREA	9339.0	866.0
COVERAGE	40%	
F.S.I.	1.24	

COLOUR INDEX	
PROPOSED	
ROAD	
SITE BOUNDARY	

SCALE : 1"=8'-0"

PROPOSED RESIDENTIAL BUILDING AT DOOR No.9, NADAMUNI NAIDU STREET, T.S.No.5, BLOCK No. 20. SHENOY NAGAR, CORPN. OF MADRAS.

OWNER: *Handwritten signature*

Handwritten signature

LICENSED SURVEYOR